LEHIGH COUNTY
Targeted Census Tract (0005)
Within a Non-Target County

Legend:

Boundaries

- State
- '10 County
- '10 Census Tract

Features

- Major Road
- Street
- Stream/Waterbody

Your Selections

- Your Selections

Items in grey text are not visible at this zoom level

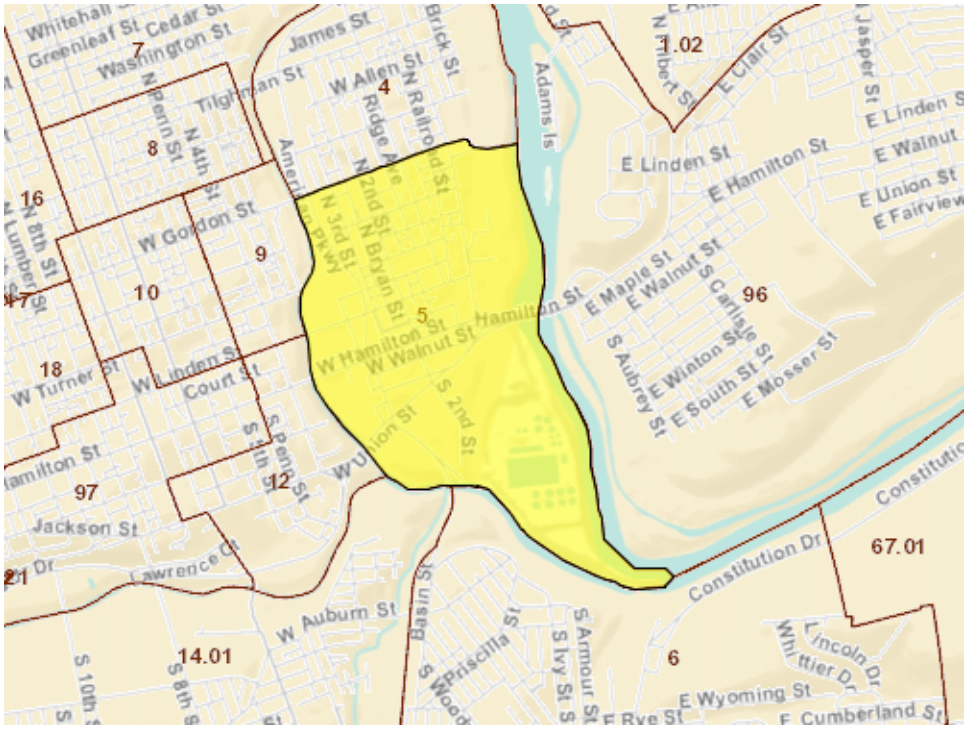

NOTE: Buyers purchasing a home in the census tract listed above are exempt from the first-time home buyer requirement. Also, higher income and purchase price limits generally apply. To determine the census tract of a specific property, visit www.ffiec.gov and click on Geocoding/Mapping System.

06/06/2014